Timbales

IRÚN en ILLUMBE

PASODOBLE

Tomás Aragüés Bernad
(2009)

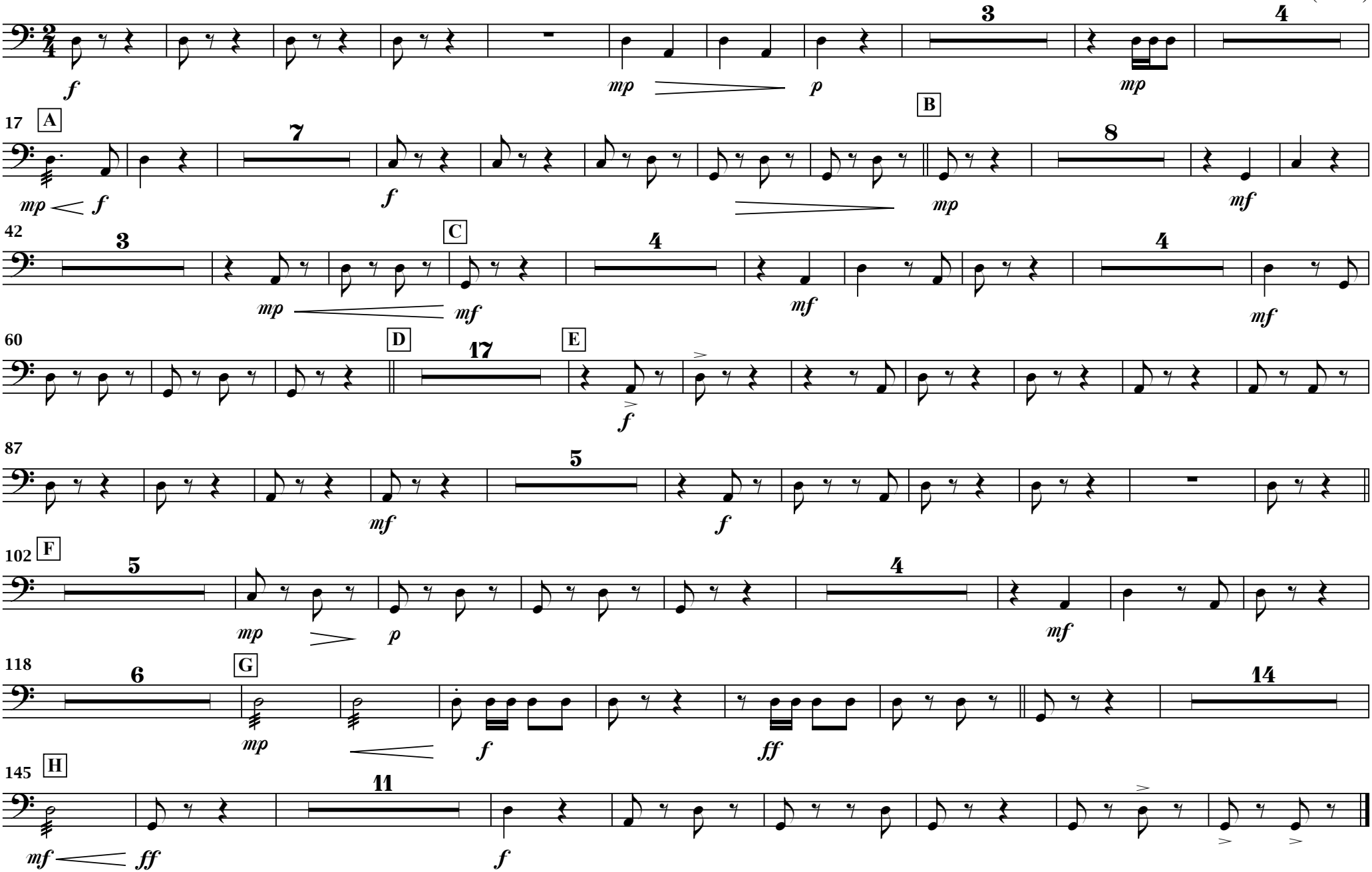

Angel Briz - 06/09