SAXO BARÍTONO

Irun'go "San Miguel"
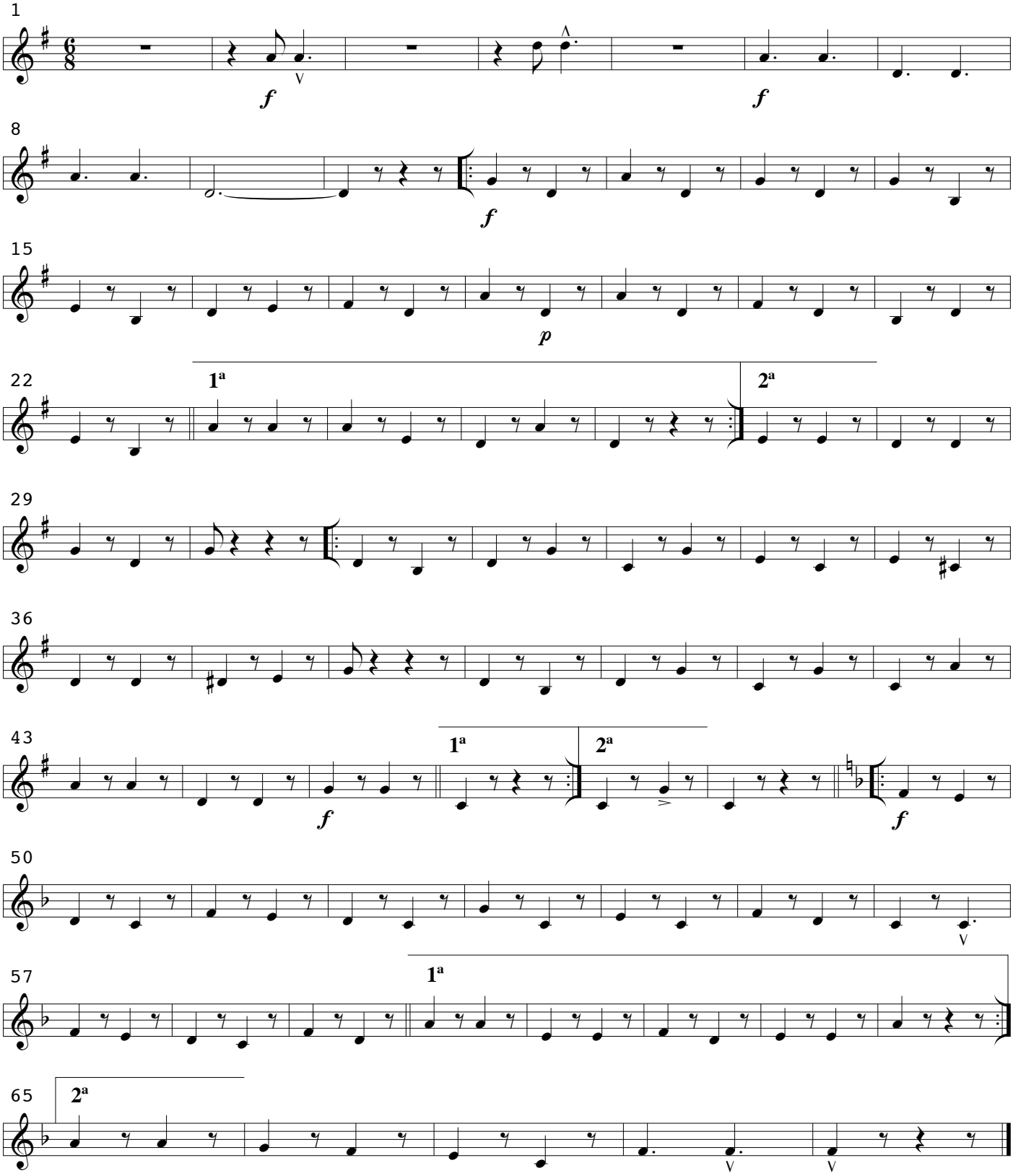
Primitivo Azpiazu