Bajos (C)

Diana del 1º de Mayo

Música:
Joaquín Silguero Iriazábal

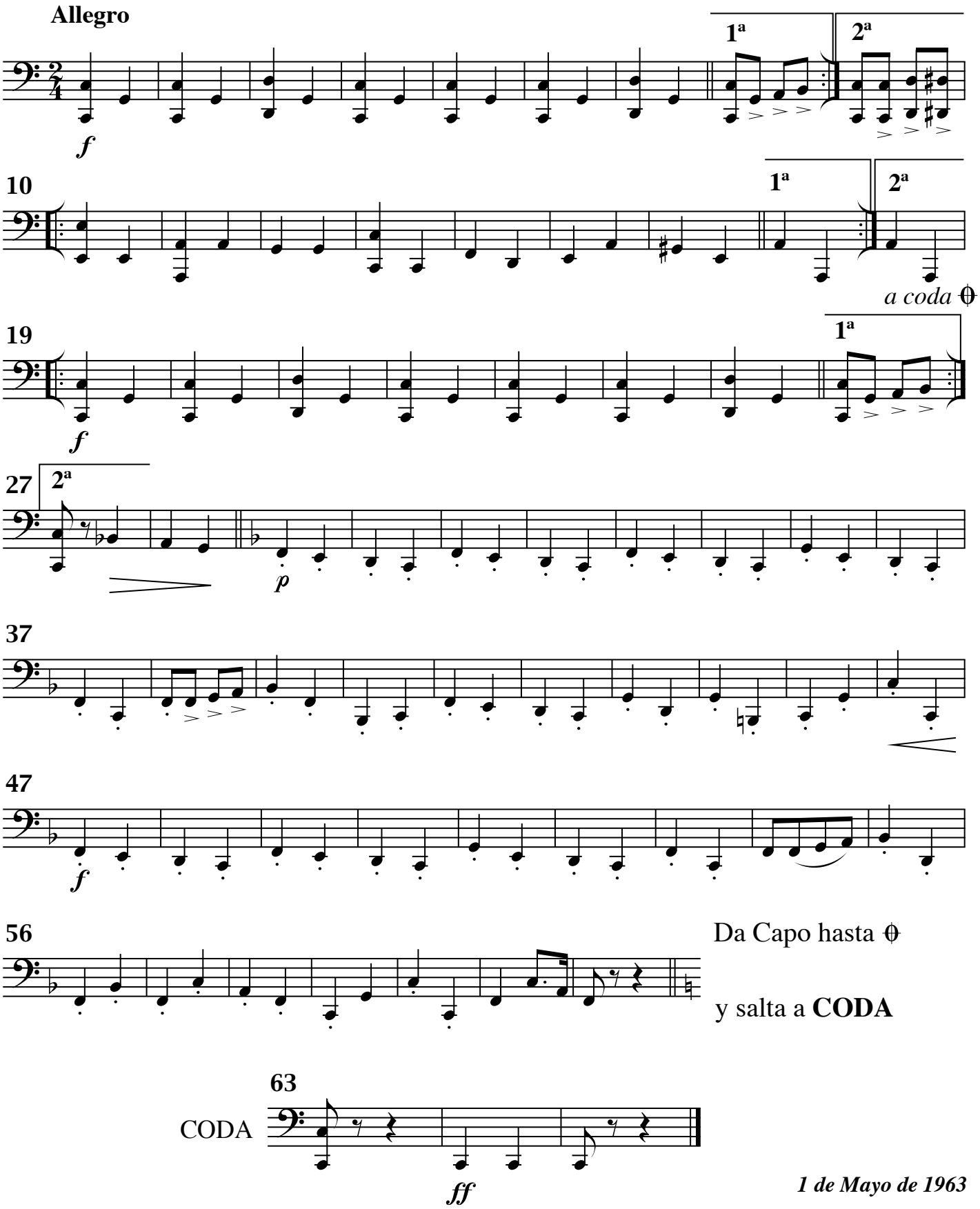

1 de Mayo de 1963

Angel Briz - 04/10