Trompas
en Fa

LANDETXA
(KALEJIRA)

Música:
Joaquín Silguero Iriazábal

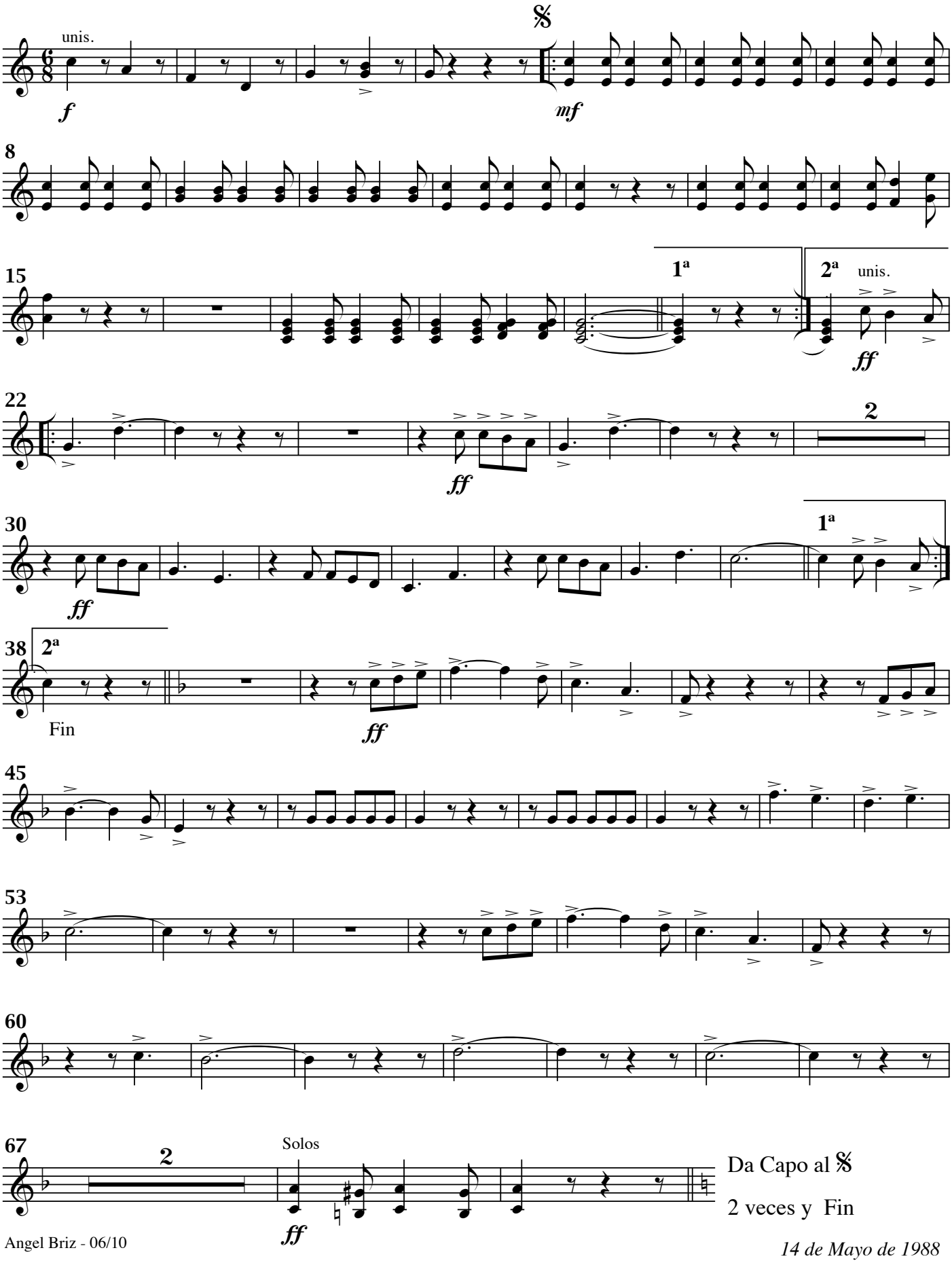

Angel Briz - 06/10

14 de Mayo de 1988