TROMPETAS 2ª y 3ª (B) HIMNO del C. D. BIDASOA

Música: **Joaquín Silguero Iriazábal**

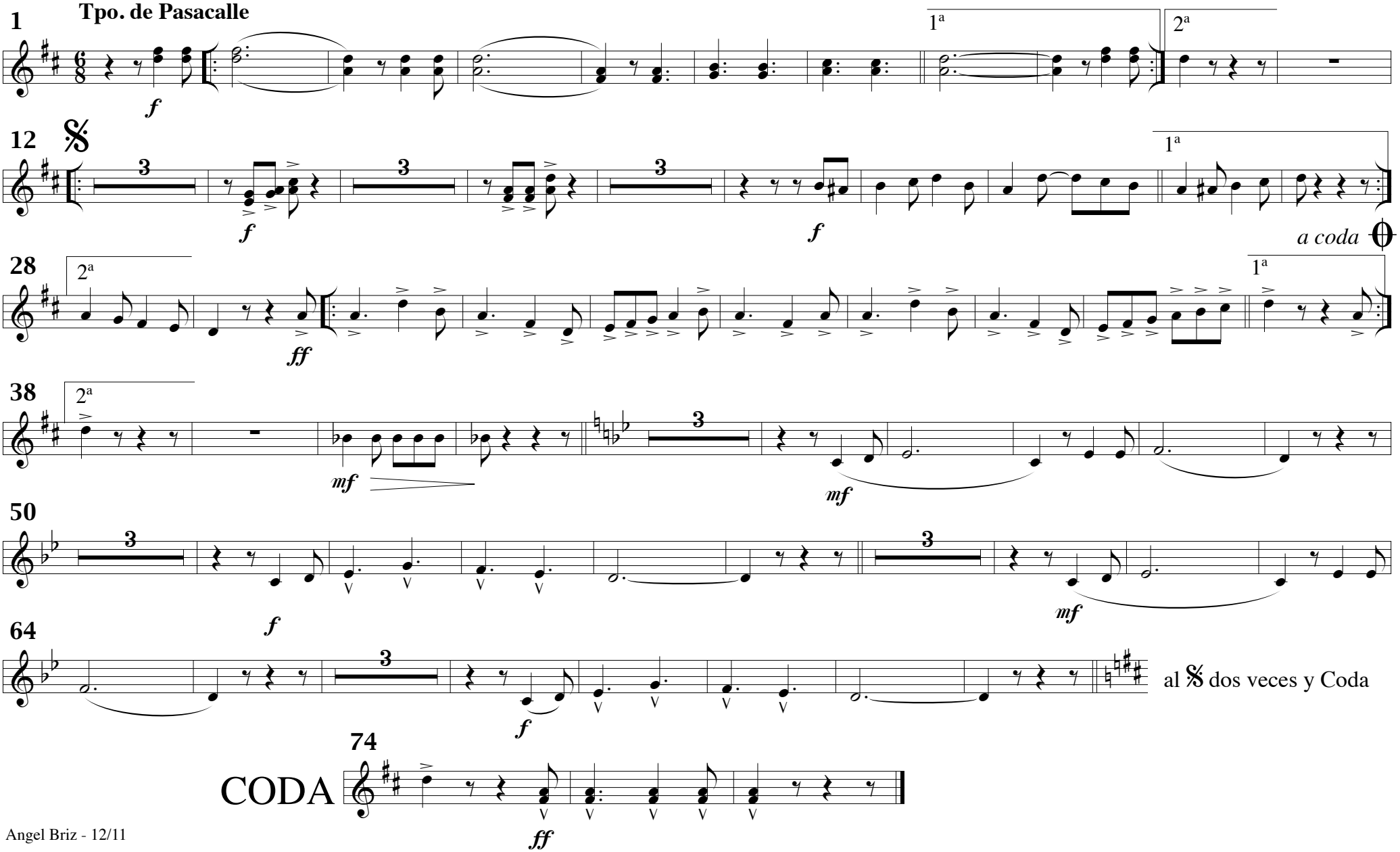

Angel Briz - 12/11