CLARINETE BAJO

HIMNO del C. D. BIDASOA

Música: **Joaquín Silguero Iriazábal**

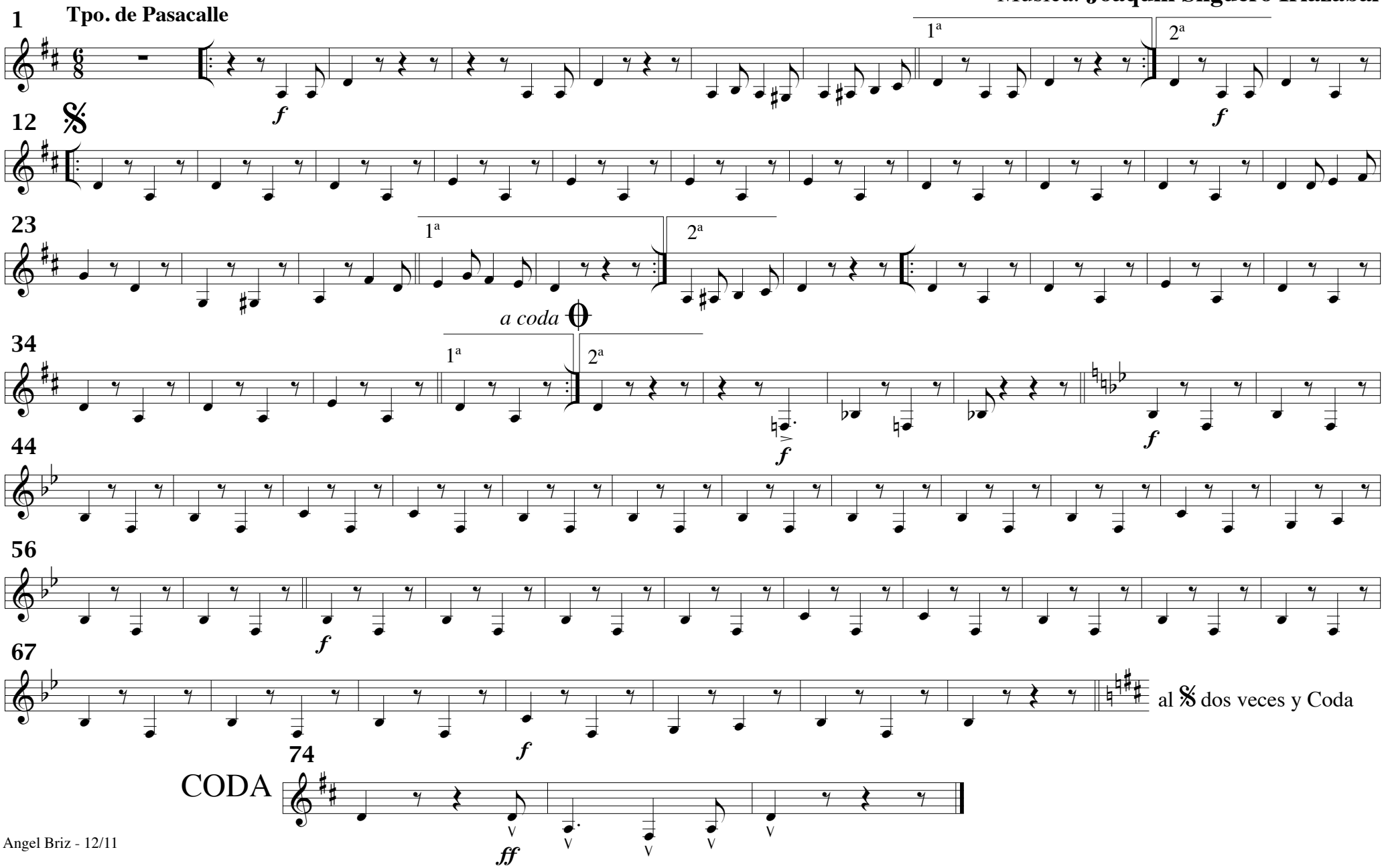

Angel Briz - 12/11