TROMPAS (F)

El Barrio Lapice

PASACALLE
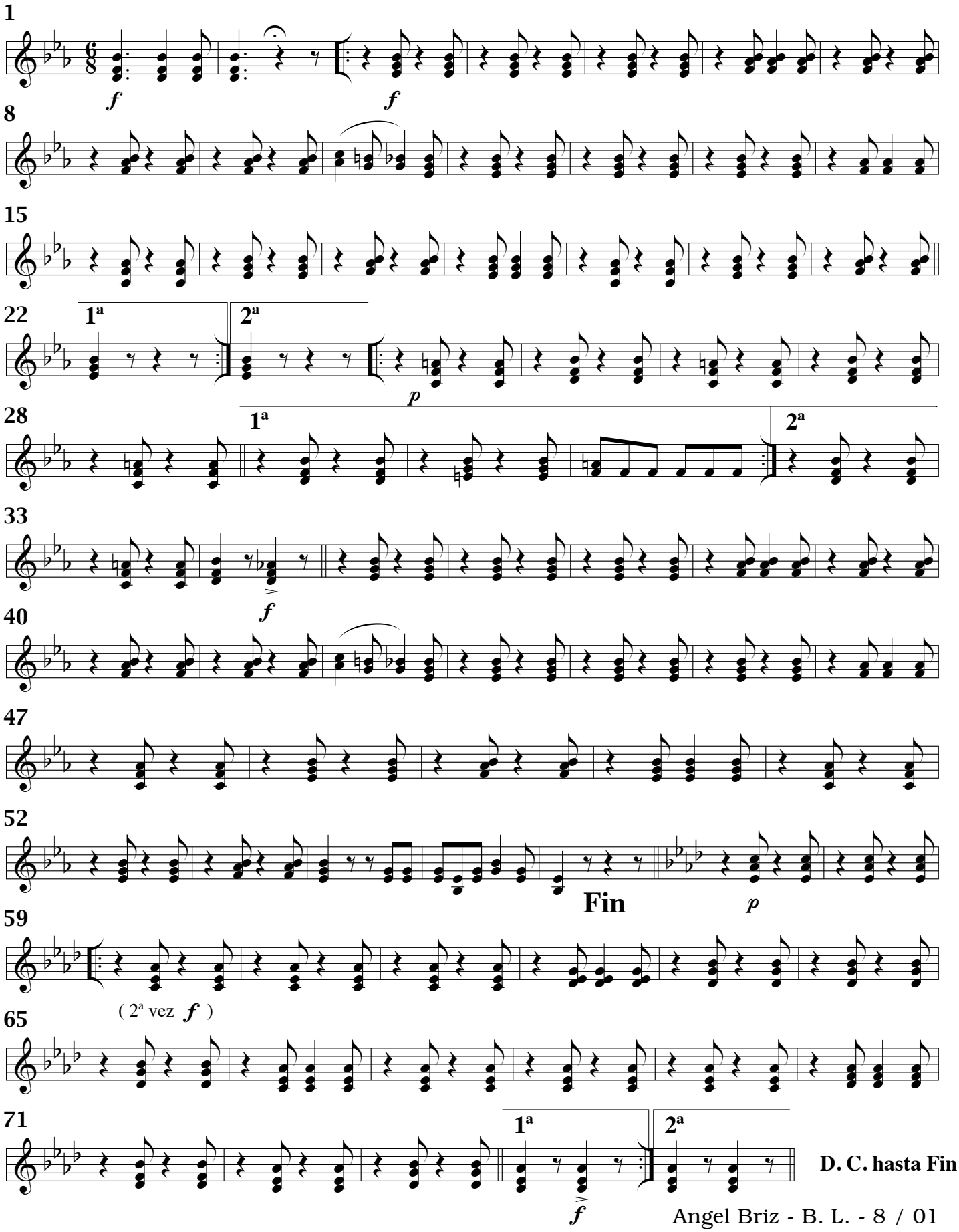
José Larruquert