FLAUTAS

"ALDAPA"
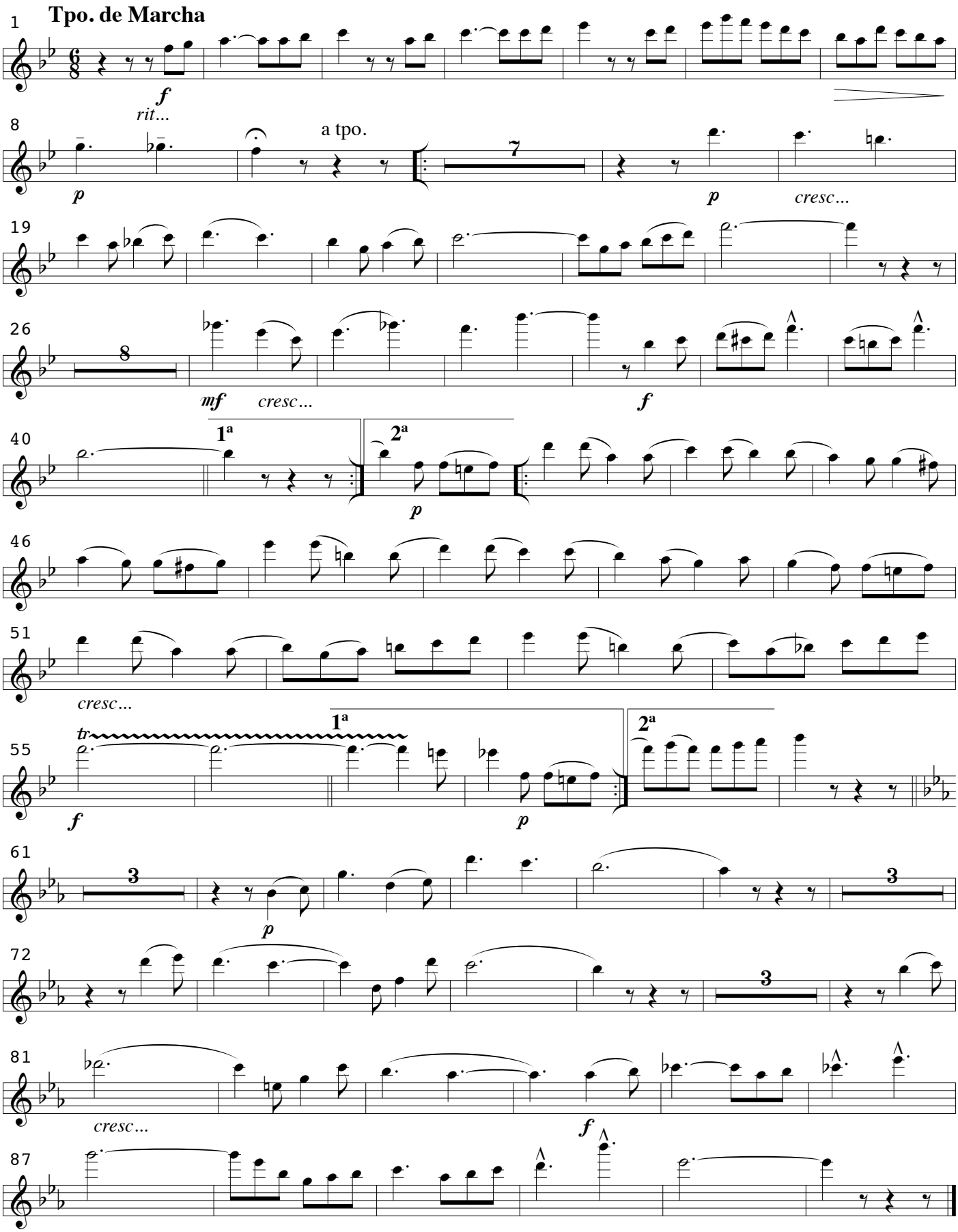
PRIMITIVO AZPIAZU