SAXO BARÍTONO

Diana de San Pedro

Luis de Tomas

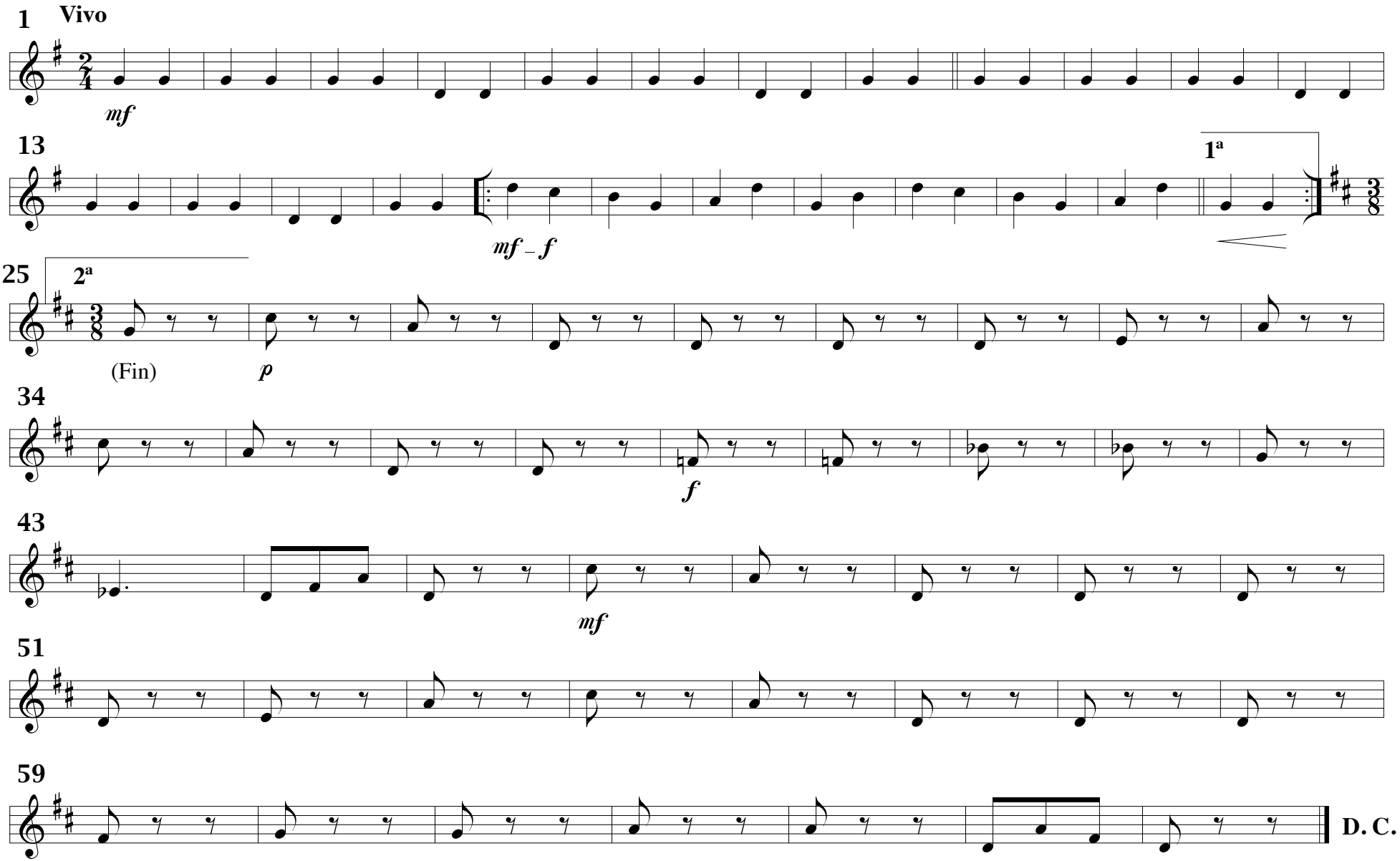

Angel Briz - 02/10