BAJOS (C)

Alkate Soñua

Adp. de **José Mª González Bastida**

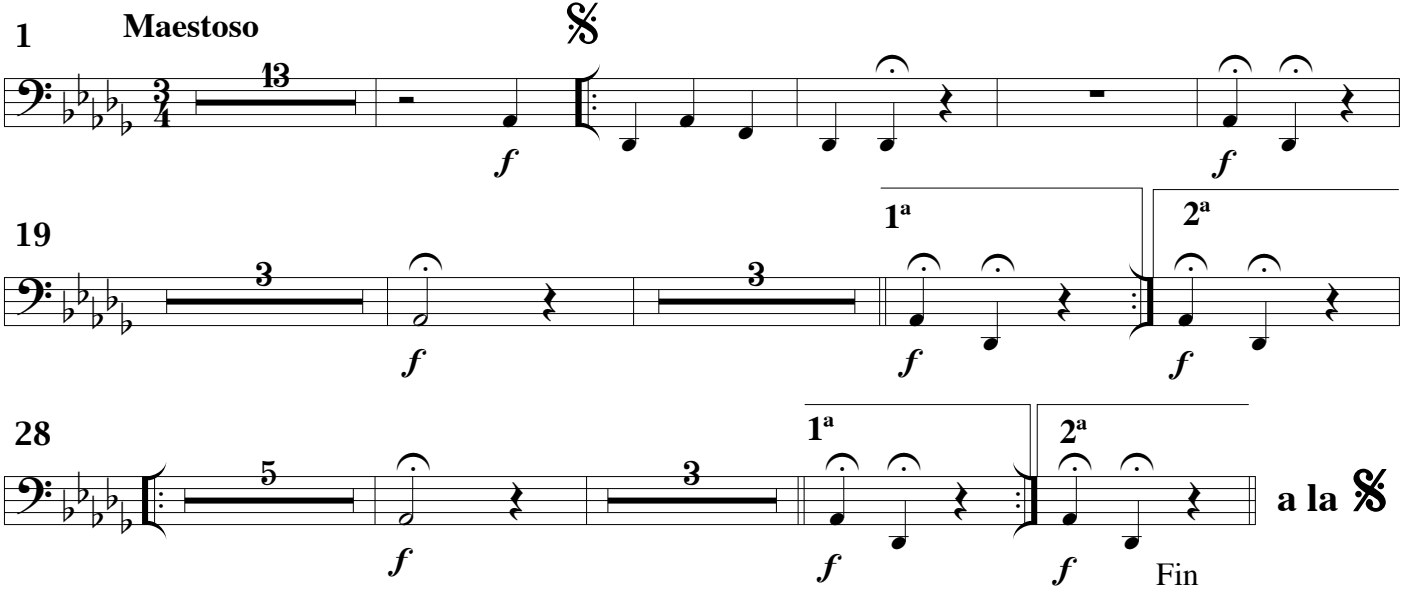

A. B. 06 / 03