**TROMBONES 2º y 3º**

# Alkate Soñua

**Maestoso**

Adp. de **José Mª González Bastida**

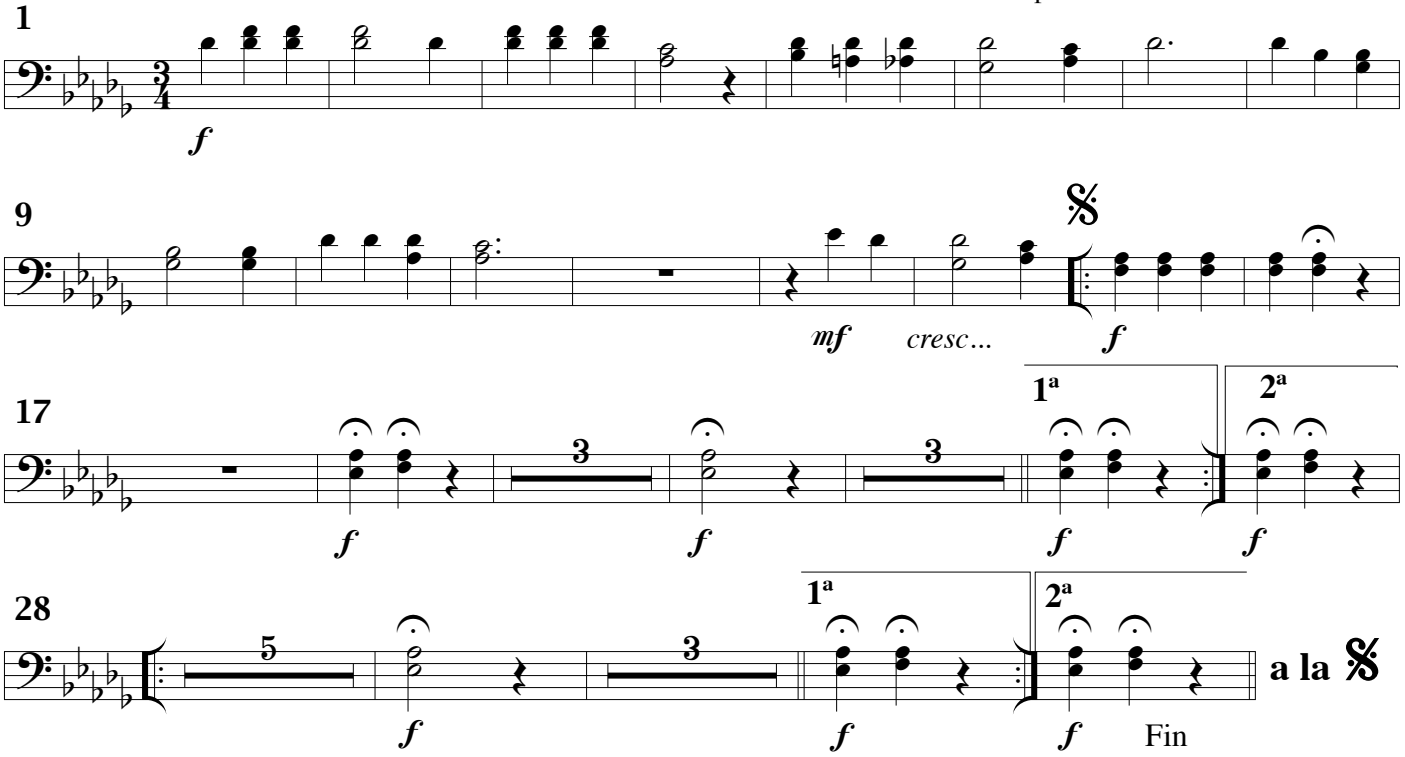


A. B. 06 / 03