TROMBONES 1º y 2º

Diana de San Pedro

Luis de Tomas

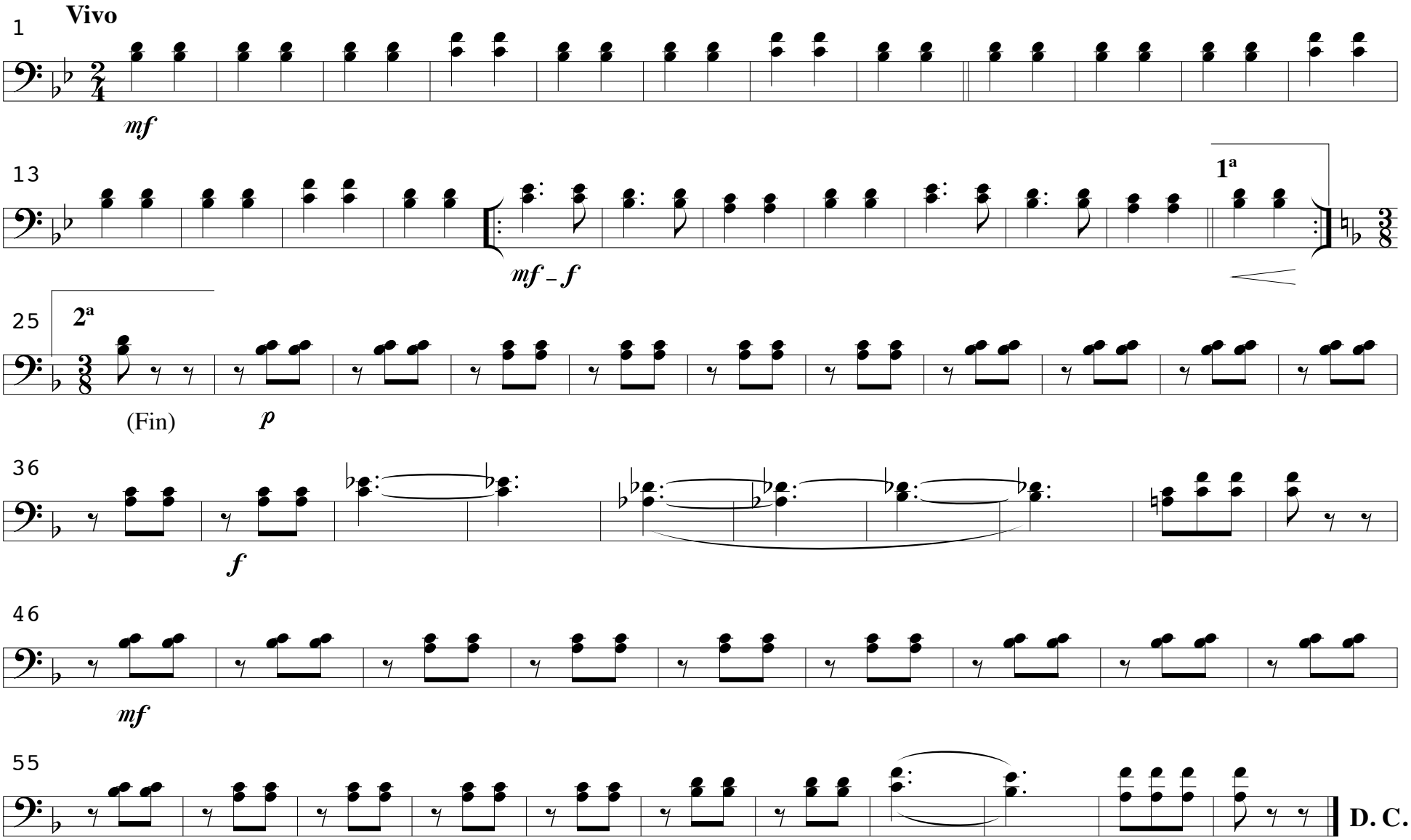

Angel Briz - 02/10