TXISTUS
en Fa #

Alkate Soñua

Adp. de **José Mª González Bastida**

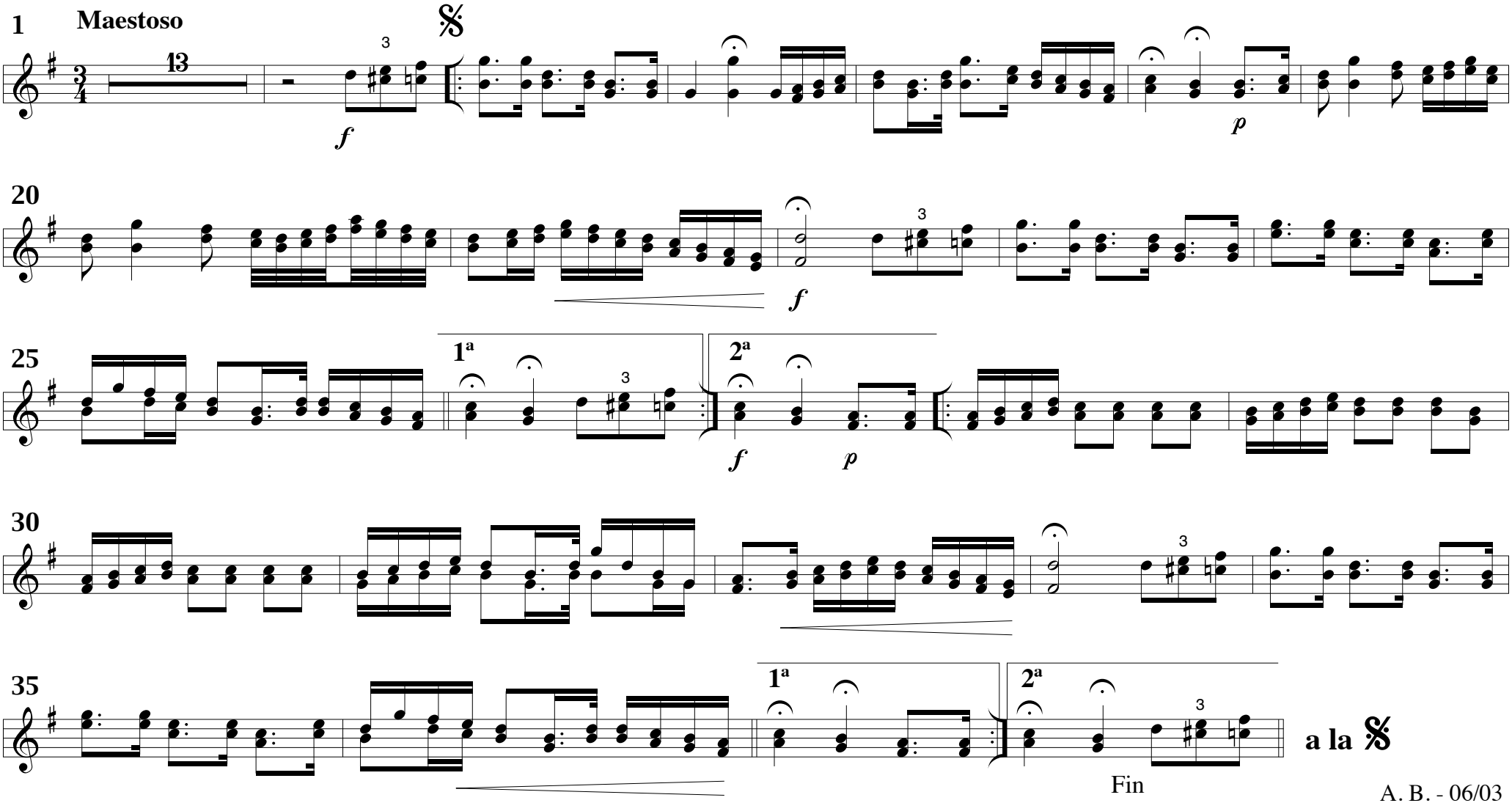

A. B. - 06/03