

Trombón 4º

José Larruquert

SANTA CECILIA

Polka de Cornetín

Trombón 4º

SANTA CECILIA

Polka de Cornetín

José Larruquert

Revisión: Angel Briz

96

102

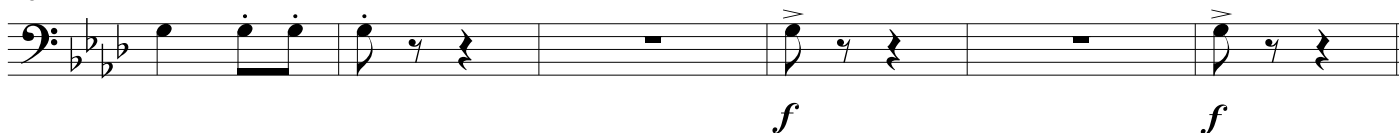

7

14

a Coda Φ 

108-121

D. C. hasta Φ y salta a Coda

124

CODA

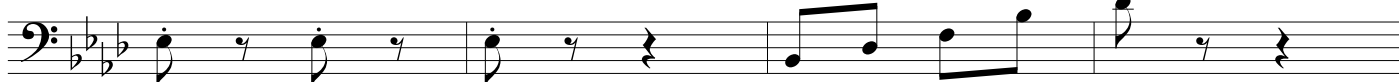

129

molto rall.

133

a tempo